

PREPARED FOR:  
LAKE GENEVA AREA REALTY  
101 BROAD ST  
LAKE GENEVA, WI.

# PLAT OF SURVEY

- OF -

PATHFINDER SURVEYING INC.  
(formerly)  
J.K. SURVEYING INC.  
P.O BOX 322  
LAKE GENEVA, WI. 53147  
WWW.PATHFINDERSURVEYING.NET  
262-248-8303

LOT 12, BLOCK 2 WARHURSTS SUBDIVISION, ACCORDING TO THE  
RECORD PLAT THEREOF: LOCATED IN THE SW 1/4 OF SECTION 25,  
TOWN 2 NORTH, RANGE, 17 EAST, CITY OF LAKE GENEVA, COUNTY  
OF WALWORTH AND STATE OF WISCONSIN.

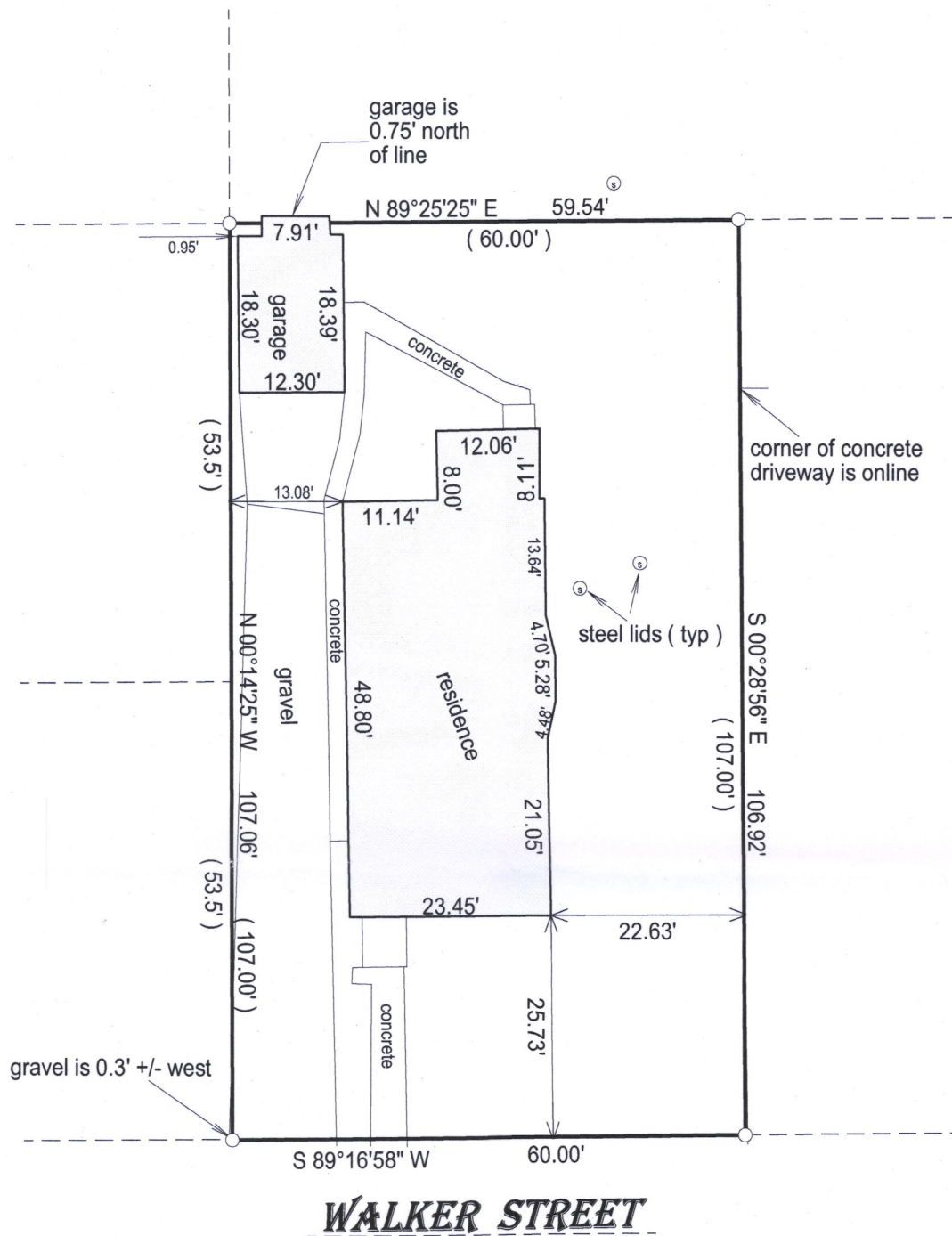

**WALKER STREET**

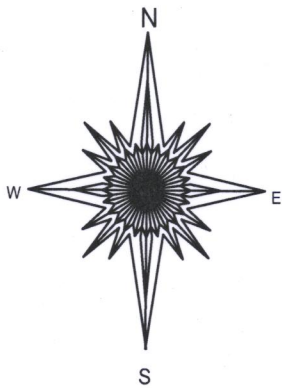

- ( ) = recorded as
- = found iron bar
- = found iron pipe
- = set iron pipe
- = set iron bar

SCALE 1" = 20'

JOB # 17-163

TAX ID # ZW 00013

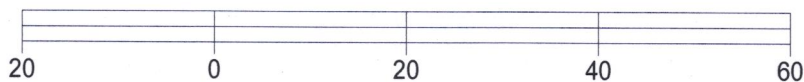

THE US STATE PLANR COORDINATE SYSTEM: SOUTH ZONE  
NAD 83. WISCORS.

I hereby certify that I have surveyed the above- described property and the  
above map is a true representation thereof and shows the size and  
location of the property, its exterior boundaries, the location and  
dimensions of all structures thereon, fences, apparant easements and  
roadways and visible encroachments if any.

This survey is made for the present owners of the property, and those who  
purchase, mortgage, or guarantee the title thereto, within one year from  
the date hereof.

DATED THIS 19TH DAY OF JUNE, 2017.



JEFFREY L KIMPS S - 2436  
Wisconsin Professional Land Surveyor  
( original if signed in red )

002-3414